Concert Pitch

Petite Fleur

Medium Swing
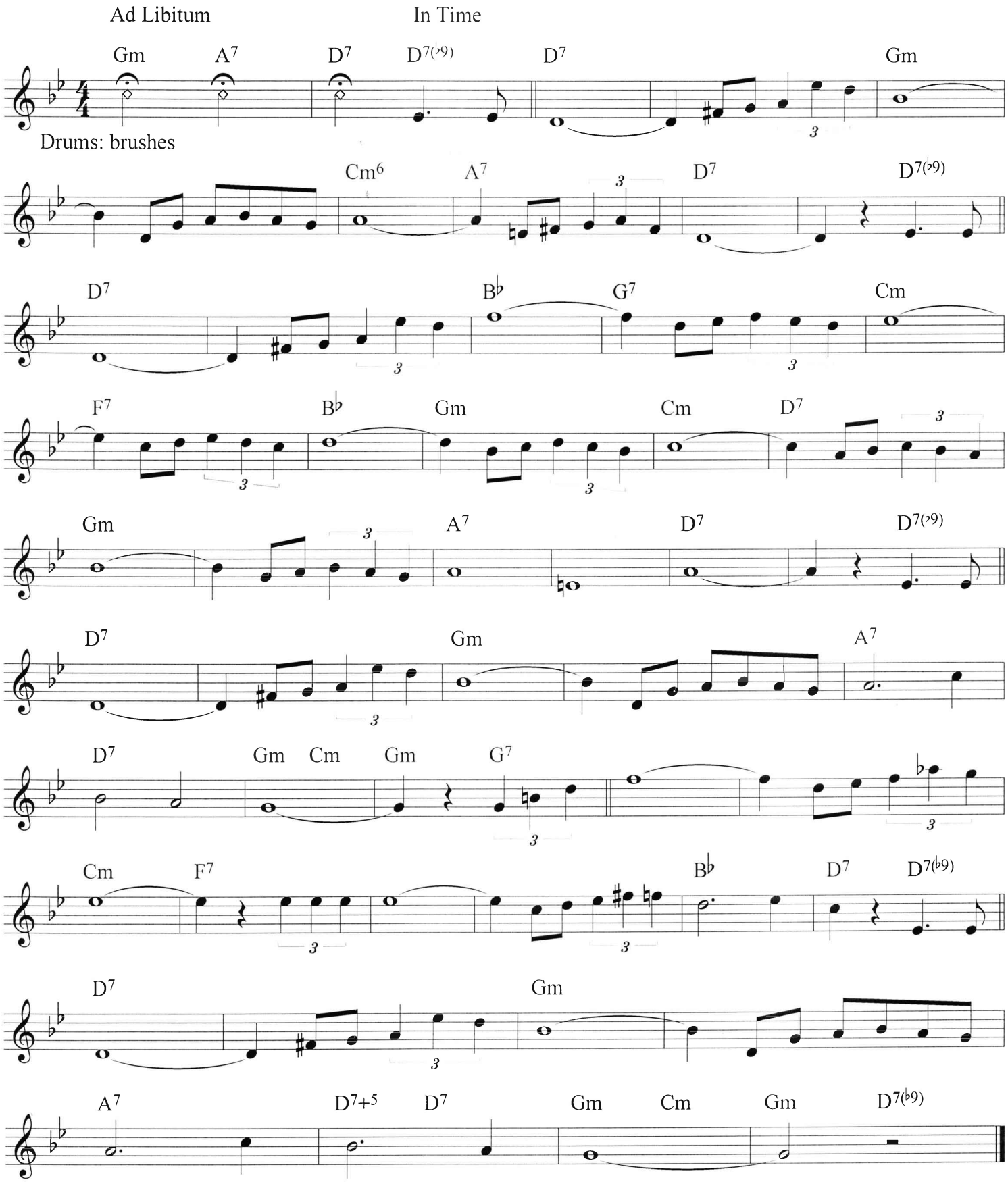
Sidney Bechet