Bb Instruments

When The Saints Go Marching In

Second Line Groove
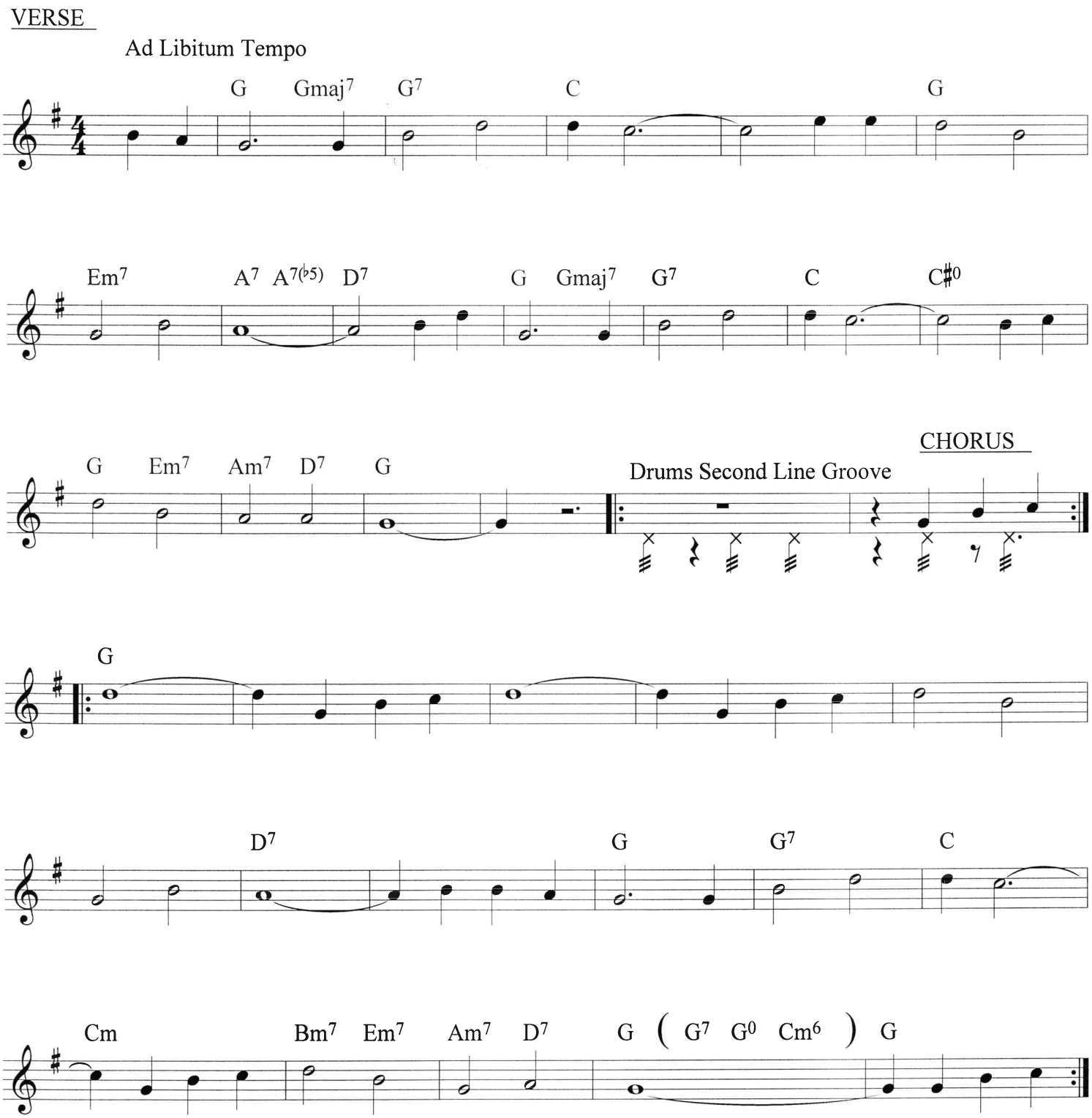
Traditional